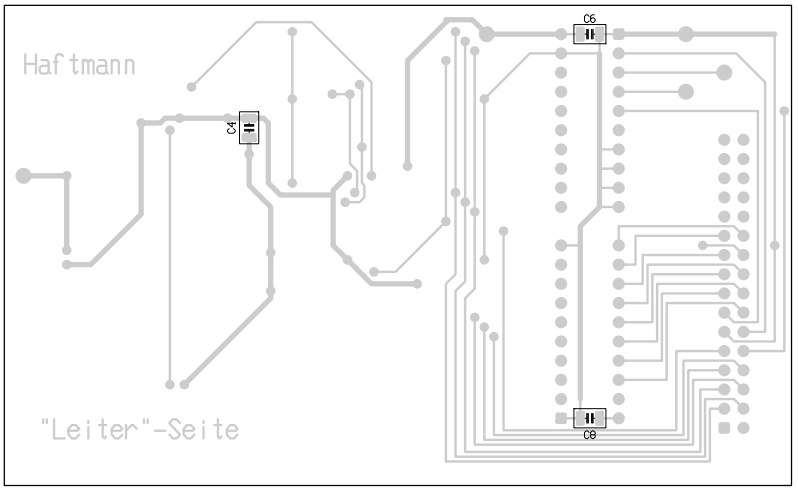
Haftmann
"Leiter"-Seite
C4
C6
C8

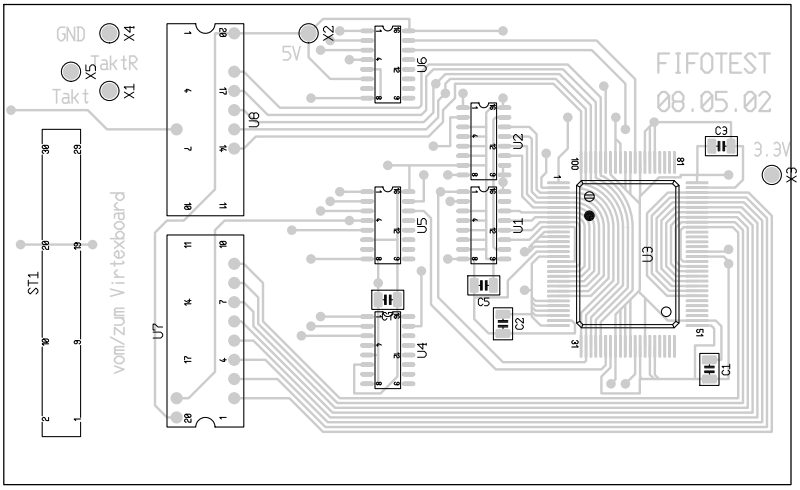
GND
X4
TaktR
X5
Takt
X1
5V
X2
FIFOTEST
08.05.02
3.3V
X3
vom/zum Virtexboard
ST1
U1
U2
U3
U4
U5
U6
U7
C1
C2
C3
C5

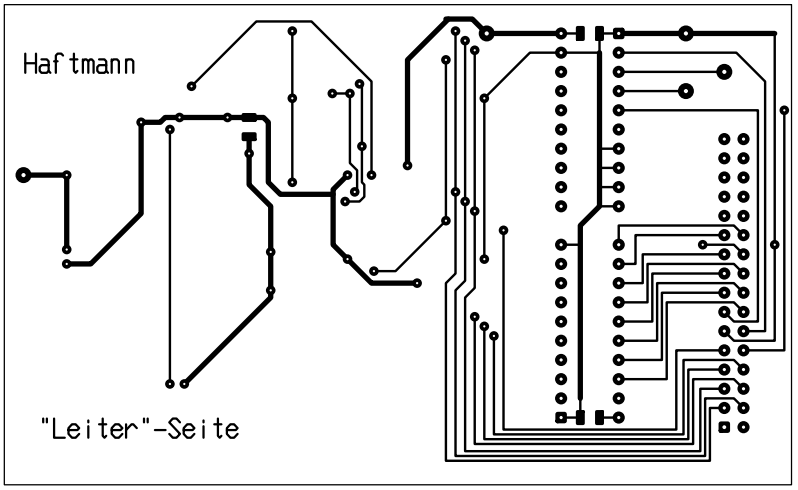
Haftmann
"Leiter"-Seite

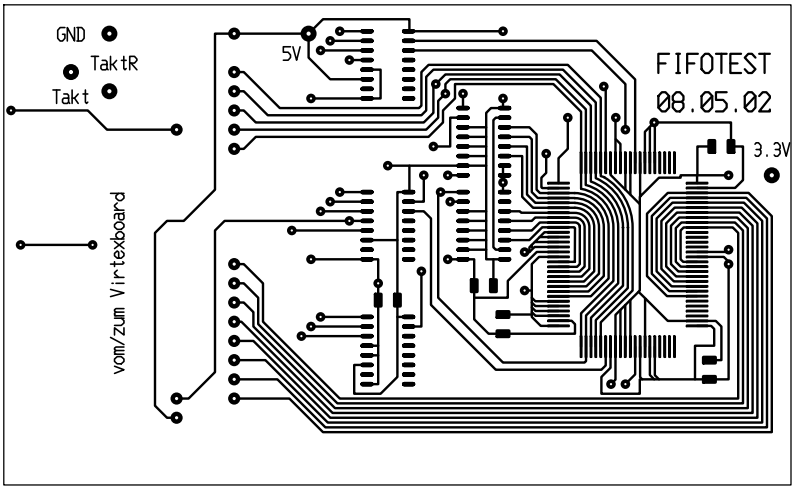
GND
TaktR
Takt
5V
FIFOTEST
08.05.02
3.3V
vom/zum Virtexboard