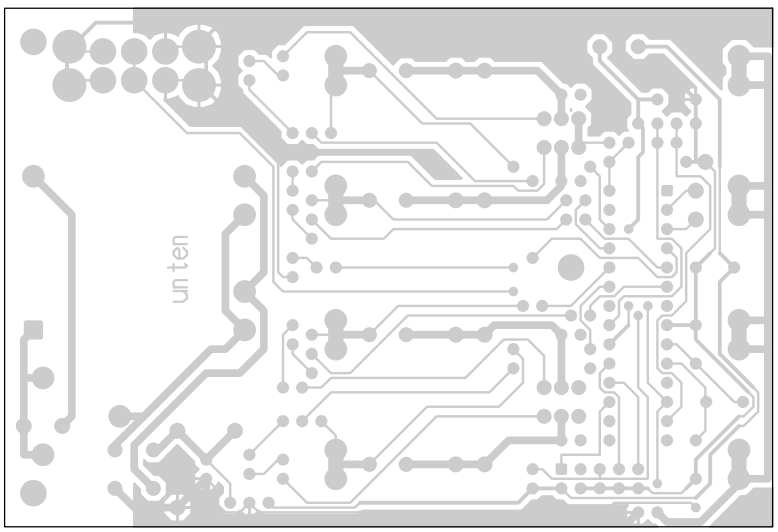
unten

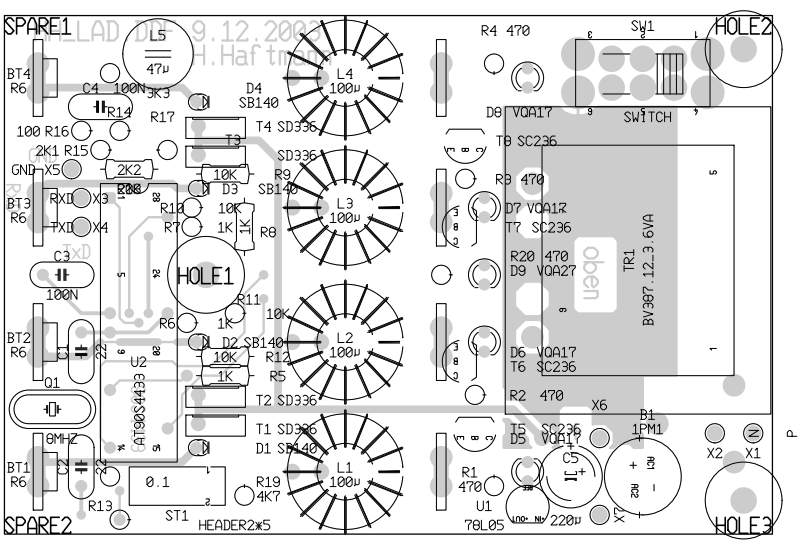
SPARE1
SPARE2
HOLE1
HOLE2
HOLE3
L1 100µ
L2 100µ
L3 100µ
L4 100µ
L5 47µ
R4 470
SW1
SWITCH
D8 VQA17
T8 SC236
R3 470
D7 VQA17
T7 SC236
R20 470
D9 VQA27
D6 VQA17
T6 SC236
R2 470
X6
T5 SC236
D5 VQA17
B1 1PM1
C5
220µ
R1 470
U1 78L05
X2
X1
TR1 BV387.12_3.6VA
oben
D4 SB140
T4 SD336
T3 SD336
R9 SB140
D3
R10 10K
R7 1K
R8 1K
R11 10K
R6 1K
D2 SB140
R12 10K
R5 1K
T2 SD336
T1 SD336
D1 SB140
R19 4K7
ST1
HEADER2*5
0.1
U2 AT90S4433
Q1 8MHZ
C1 22
C2 22
C3 100N
C4 100N
R14 3K3
R17
R16 100
R15 2K1
X5 GND
X3 RXD
X4 TXD
R13
BT1 R6
BT2 R6
BT3 R6
BT4 R6