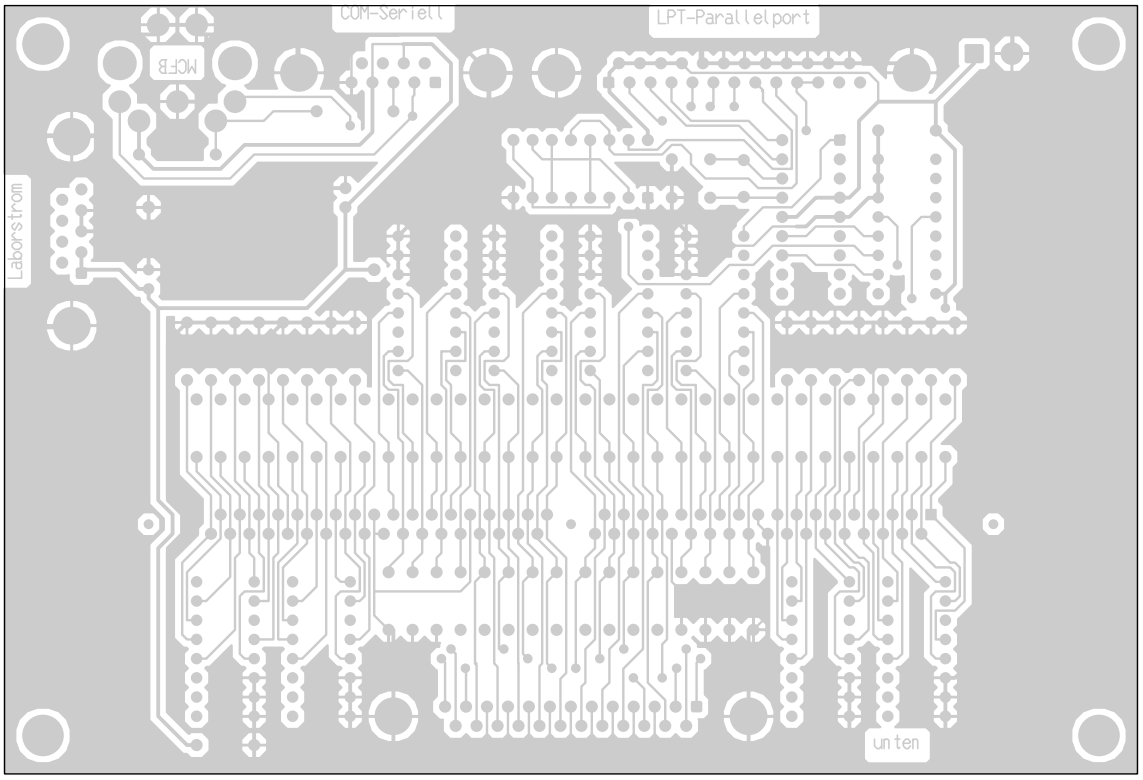
COM-Seriell
LPT-Parallelport
MCFB
Laborstrom
unten

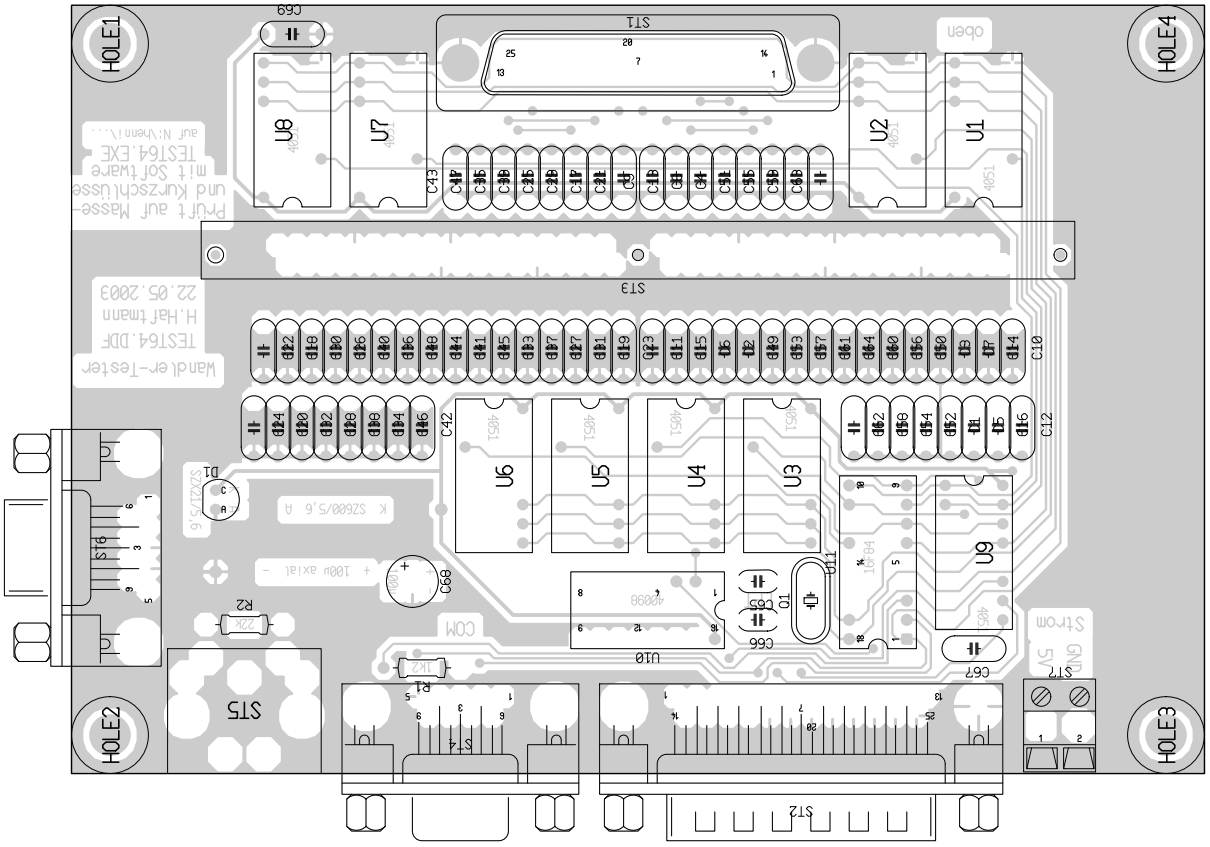
HOLE1
HOLE2
HOLE3
HOLE4
ST1
ST2
ST3
ST4
ST5
ST6
ST7
U1
U2
U3
U4
U5
U6
U7
U8
U9
U10
U11
Q1
C10
C12
C42
C43
C65
C66
C67
C68
C69
D1
R1
R2
COM
Strom
GND
5V
oben
Wandler-Tester
TEST64.DDF
H.Haftmann
22.05.2003
Prüft auf Masse-
und Kurzschlüsse
mit Software
TEST64.EXE
auf N:\henni\...